

Get an InSimu Patient. Teach to save lives.

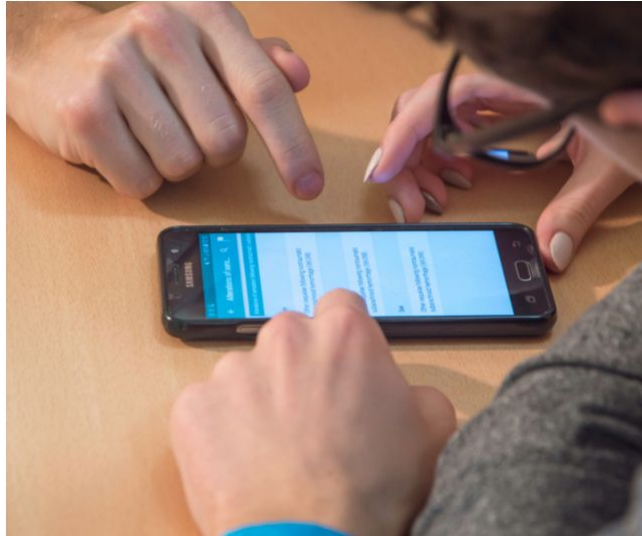

# InSimu Research

HOW DOES THE  
INSIMU VIRTUAL PATIENT  
SIMULATOR APP SHAPE...

Knowledge  
Skills  
Attitude?

# About InSimu

InSimu Patient is an interactive medical education app with simulated virtual patients, unlimited diagnostic pathways, and an objective scoring system.

InSimu detects blind-spot and pitfalls in diagnostic thinking and efficiently teaches the correct, cost- and time-efficient, evidence-based diagnosis with a cutting-edge learning algorithm, like a private mentor.

In addition, the app offers more than 7,000 unique clinical scenarios for its users across more than 140 diseases.

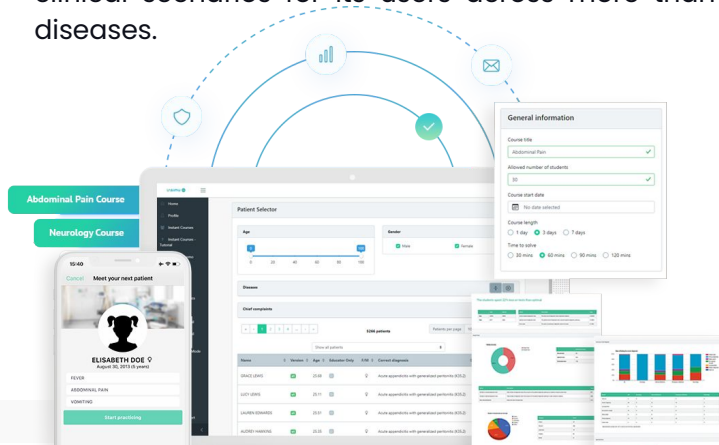

# About The Research

In 2021, InSimu invited its users to join the InSimu impact assessment survey. The objective of the research was to gain insight into the impact that the InSimu virtual patients simulator app makes on students'

- learning outcomes
- clinical skills
- and attitudes towards clinical training.

The users of InSimu were asked to fill out a Likert scale-based questionnaire, provide their demographic information and some aspects of their user behavior. In addition, students had to rate how much they agree or disagree with the statements provided by InSimu.

The study aims to offer insights for medical faculties on what is the most valuable benefit of a virtual patient platform for different student segments.

[Click to read the full report | INSIMU.COM](https://insimu.com)



# Demographics

870 students from 96 countries completed the survey. The sample group represents various segments in healthcare education with different professional, cultural and ethnic backgrounds.

The InSimu Patient app is mainly used by medical students; they represent the bulk of the sample at 79%, followed by residency students, pre-medical students, nursing and PA students. 66.6% of the sample students have already participated in clinical rotations, while 33.4% didn't have this experience yet.

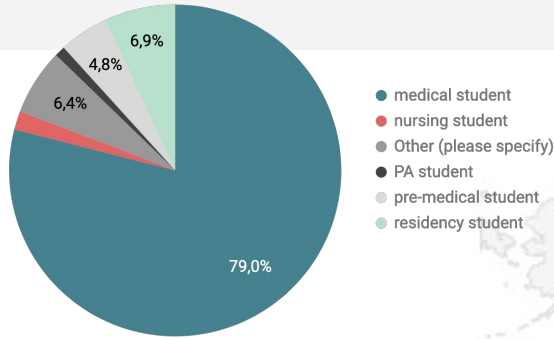

Occupation

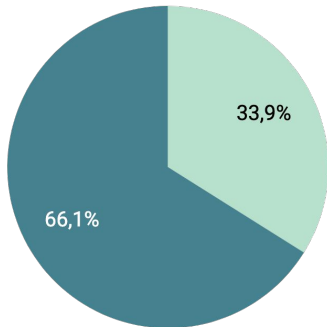

Clinical Experience

- medical student
- nursing student
- Other (please specify)
- PA student
- pre-medical student
- residency student

- No
- Yes

1 81

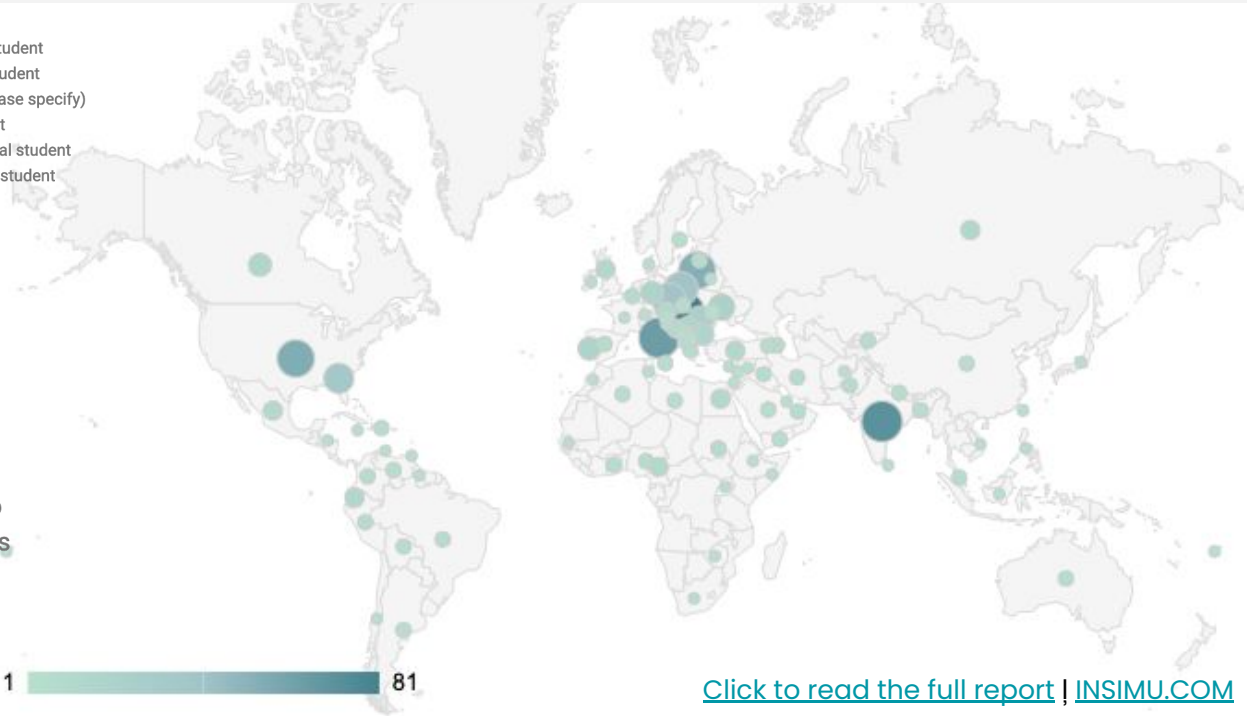

[Click to read the full report | INSIMU.COM](https://INSIMU.COM)



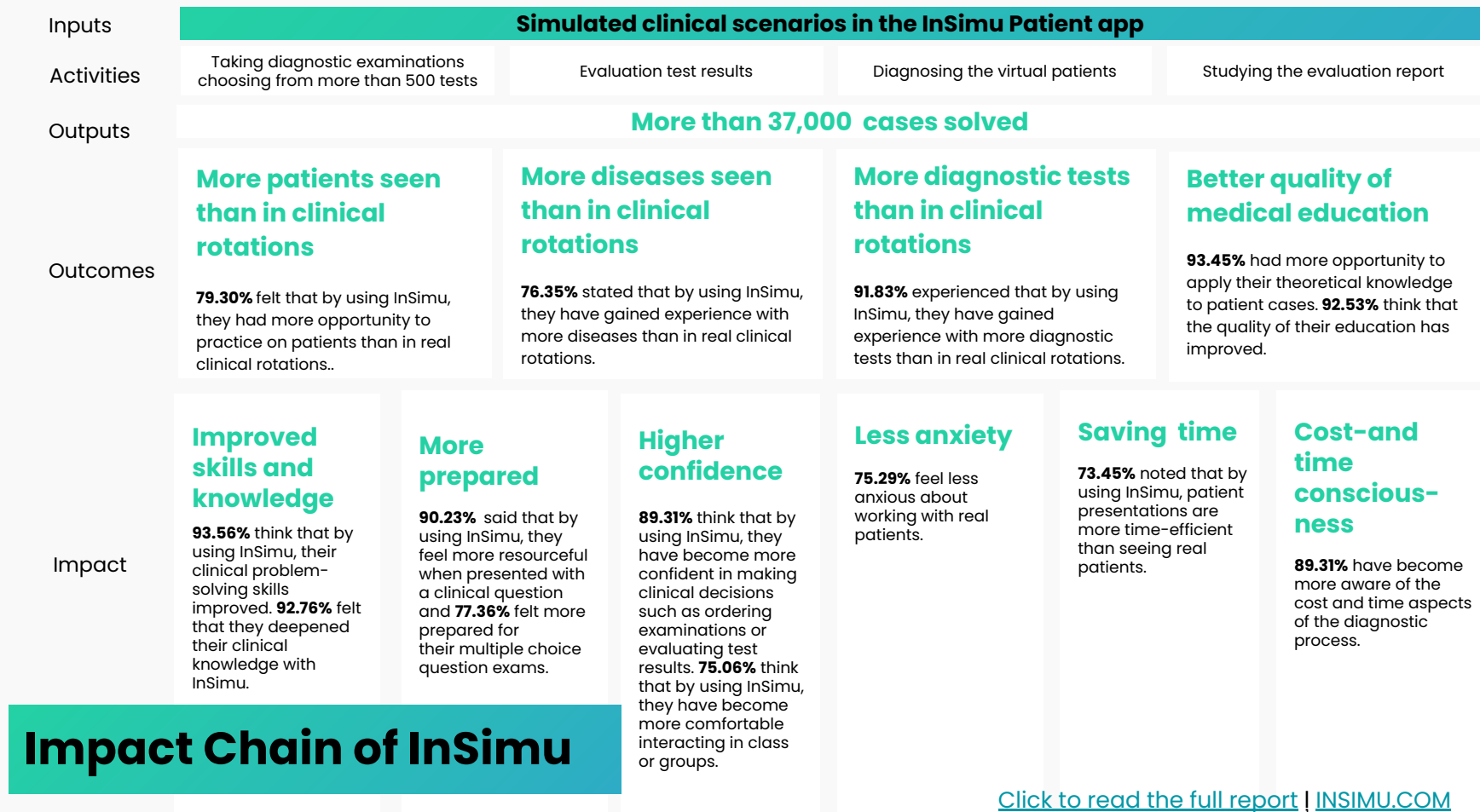

# Impact Chain of InSimu

N=870 (full sample)

[Click to read the full report | INSIMU.COM](https://INSIMU.COM)



# Students in the clinics

The most valued impacts for students who already had rotations

N=529  
(only residents and medical students)

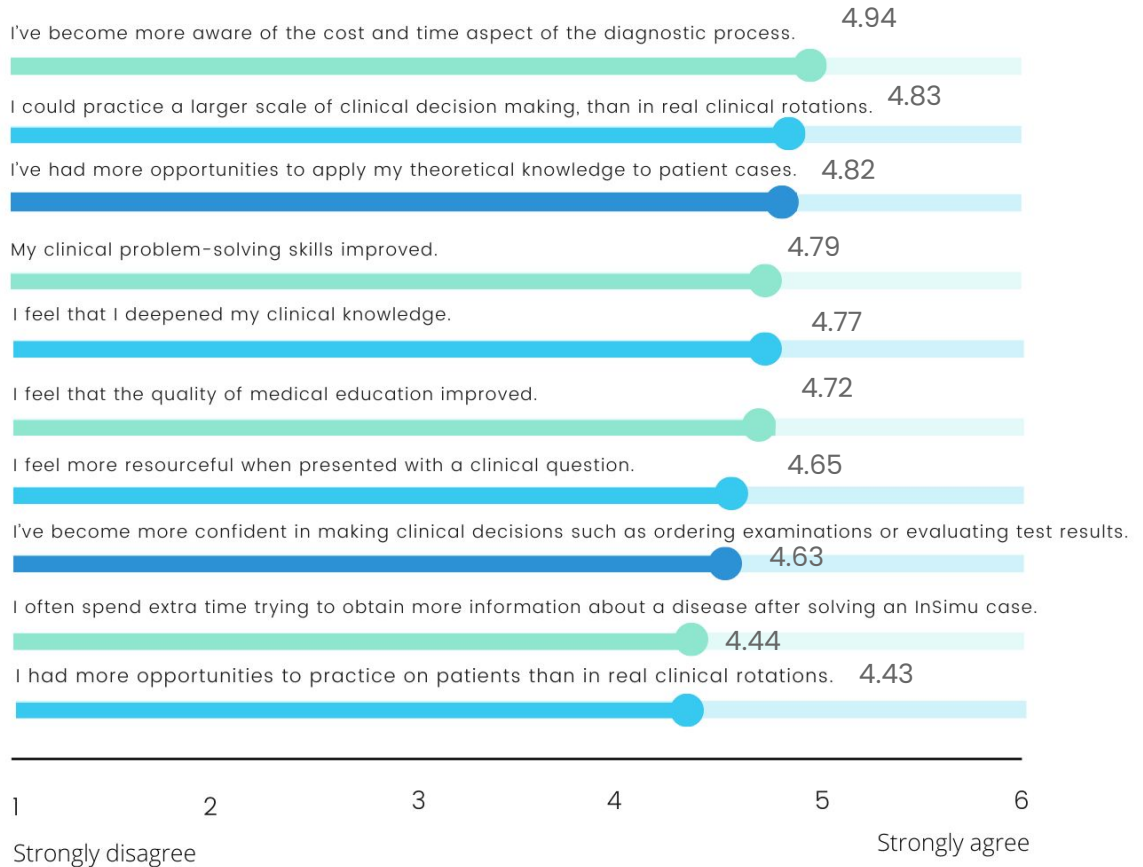

[Click to read the full report](https://www.insimu.com) | [INSIMU.COM](https://www.insimu.com)



# Why you need InSimu Patients to supplement clinical training

Deliver a more comprehensive clinical training with the help of virtual patients.

75%

agreed that they had gained experience with **more diseases** than in real clinical rotations.

91%

of the students agreed that they could practice **a larger scale of clinical decision making** (e.g., ordering labs, imaging), than in real clinical rotations.

79%

agreed that they had **more opportunities to practice on patients** than in real clinical rotations.



## Decrease students' anxiety

**73,35% of the students** agreed that by using InSimu, they feel less anxious about working with real patients. The correlation was strongest among students who reported they practiced with the app, at least daily.

## Increase confidence

**89,04% of the students** agreed that by using InSimu, they had become more confident in making clinical decisions such as ordering examinations or evaluating test results.

## Increase cost- and time consciousness

**90,55% of the students** agreed that they have become more aware of the cost and time aspect of the diagnostic process. Respondents agreed more strongly if they had been practicing with the app for at least 6 months.

*N=529 (only residents and medical students)*

[Click to read the full report | INSIMU.COM](https://www.insimu.com)





# Students in pre-clinics

The most valued impacts for students who haven't had any clinical rotations yet.

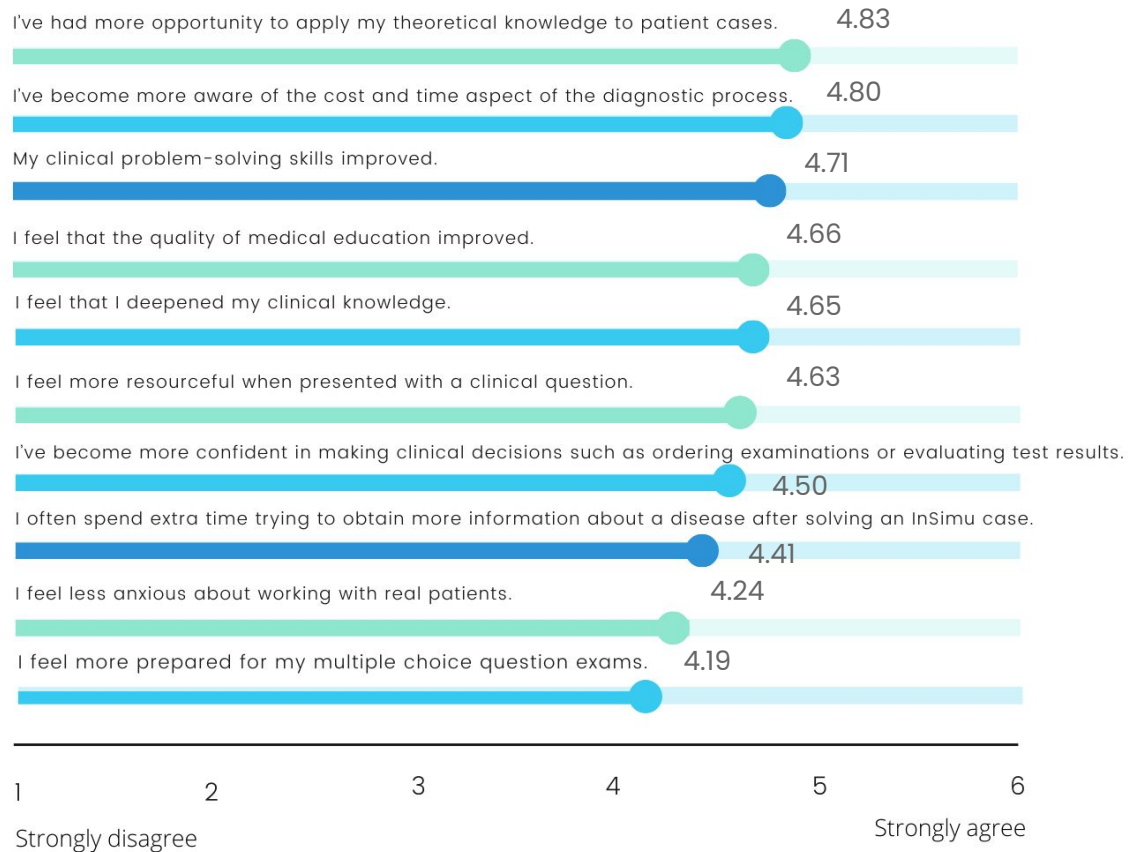

N=218 (only medical students)

[Click to read the full report | INSIMU.COM](https://www.insimu.com)



# Why you should use InSimu Patients in pre-clinics

Prepare your students for future clinical challenges.



## Help them apply knowledge in practice

**94,95%** agreed that they get more opportunities to apply their theoretical knowledge to patient cases with the InSimu app.



## Improve clinical problem solving skills

**92,66%** agreed that their clinical problem-solving skills improved. Students were more likely to agree if they have been using InSimu for more than 6 months or practice monthly with the app.



## Help them become more resourceful

**89,91%** agreed that they feel more resourceful when presented with a clinical question. Students were more likely to agree if they practice at least every month with the InSimu app.

**91%**

felt that by using InSimu, the **quality of medical education** improved.

*N=218 (only medical students)*

[Click to read the full report | INSIMU.COM](https://INSIMU.COM)





# How many cases should your students solve?

How much do you agree with the following statements on a 1-6 scale (1-strongly disagree, 6-strongly agree)?

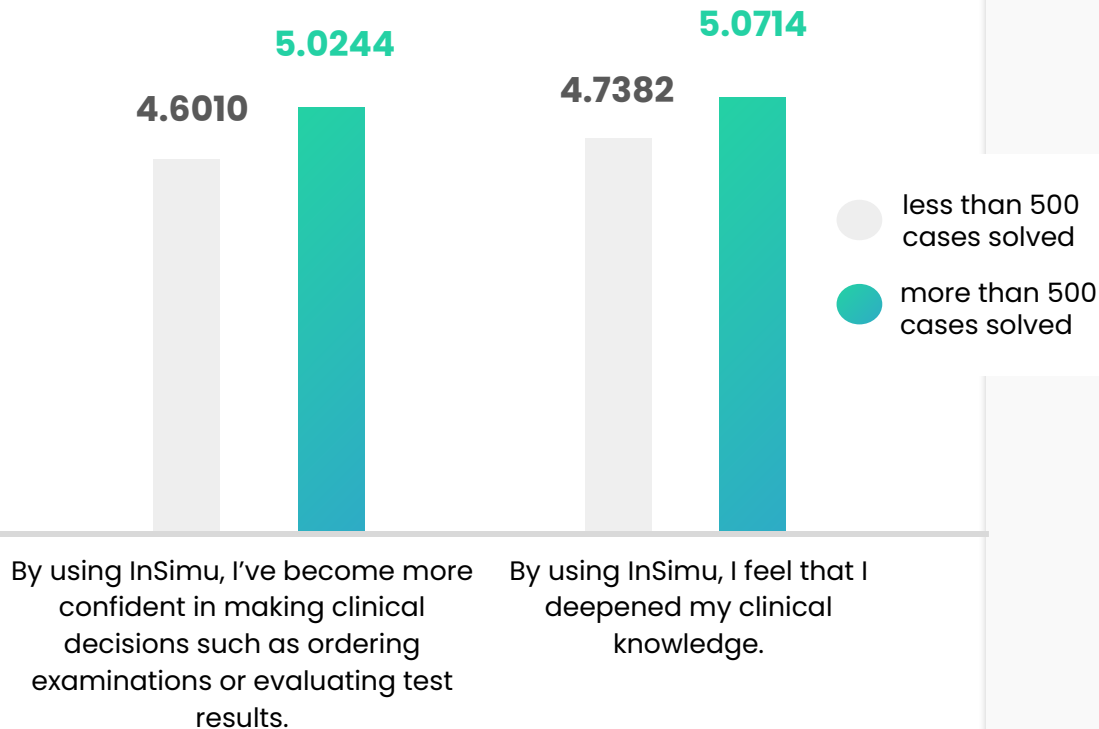

*Students who diagnosed more than 500 cases were more likely to agree that the application helped them become more confident in making clinical decisions and deepen their clinical knowledge.*

N=870 (full sample)

[Click to read the full report](https://insimu.com) | [INSIMU.COM](https://insimu.com)



# Take the next steps with InSimu Patients.

## 1. SCHEDULE A CALL

Check out firsthand how the student and educator platforms work! We can show you a live demo tailored to your needs. In the call, we'll also discuss your needs and what strategy might work best for you. Book a meeting in a few seconds by picking the most suitable time [here](#).

## 2. TRY IT OUT

After our meeting, you will have the opportunity to test the platforms with your colleagues and students. During the trial period, we provide you with all the support needed to assess the platforms' features. At the end of the trial period, you will receive a report of your students' performance.

## 3. EXPLOIT THE BENEFITS OF INSIMU

Evaluate the results of the trial period and share your experience with us. We will work together to find the most suitable solution truly based on your needs and capacity to help you level up your medical diagnostic skill-building.



**ANDREA HERDON**

Partnership Manager

[andrea.herdon@insimu.com](mailto:andrea.herdon@insimu.com)

**BOOK A MEETING**

[Click to read the full report](#) | [INSIMU.COM](https://INSIMU.COM)

